

Planning Permit No. A/716/88  
**APPROVED**  
 subject to the conditions in  
 this office letter.  
 No. A/169/88 Dt. 26/28/88

**FOR MEMBER SECRETARY  
 MADRAS METROPOLITAN  
 DEVELOPMENT AUTHORITY**

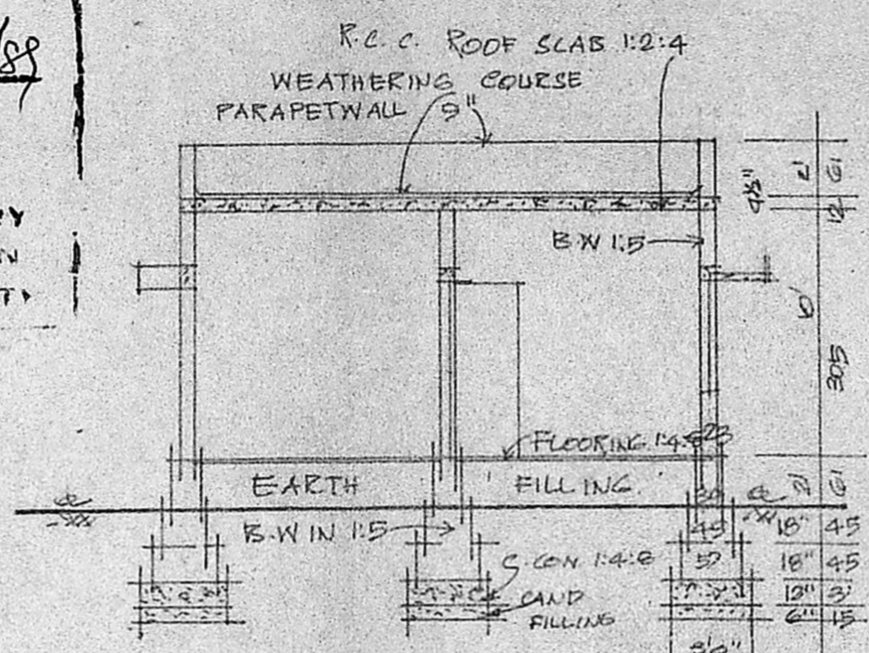

**FRONT ELEVATION.**



**SECTION ON 'A-A'**

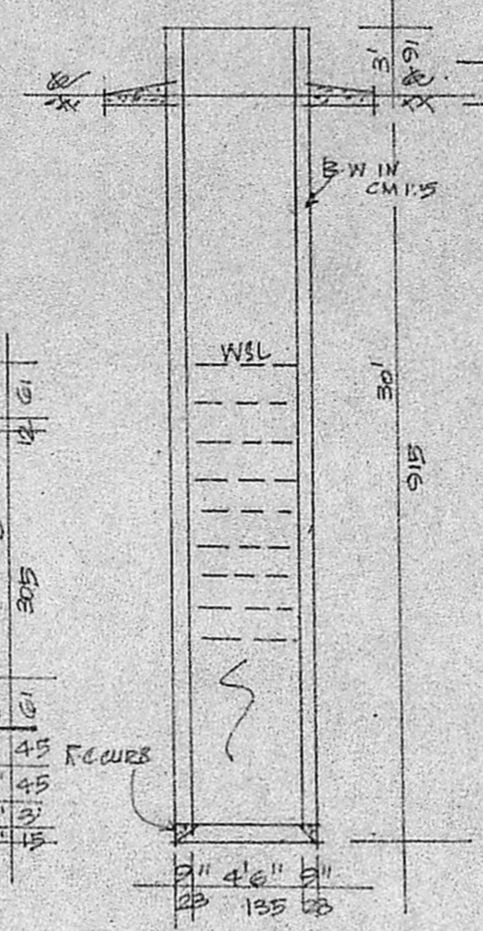

**SEC. OF WELL.**

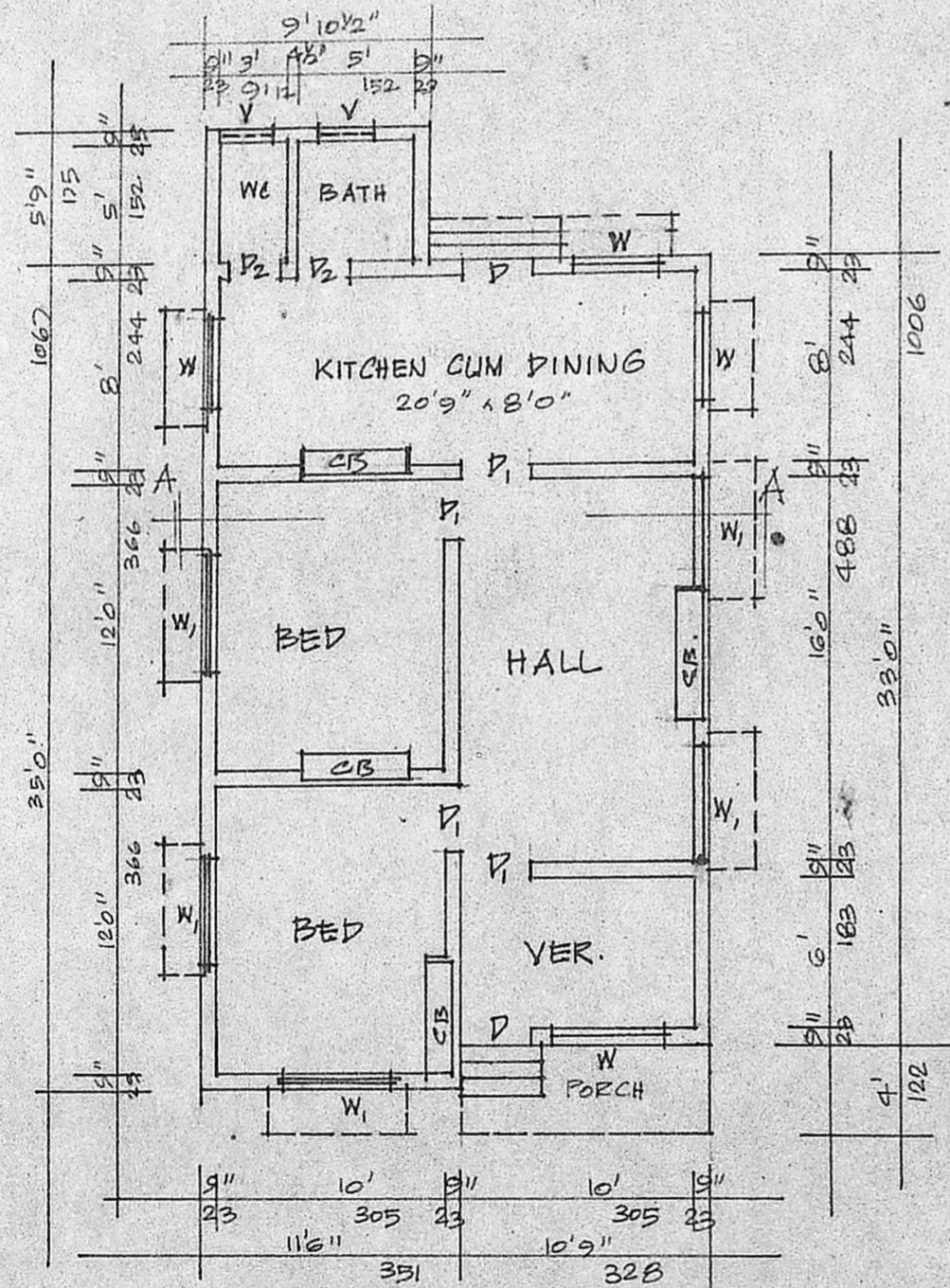

**PLAN**

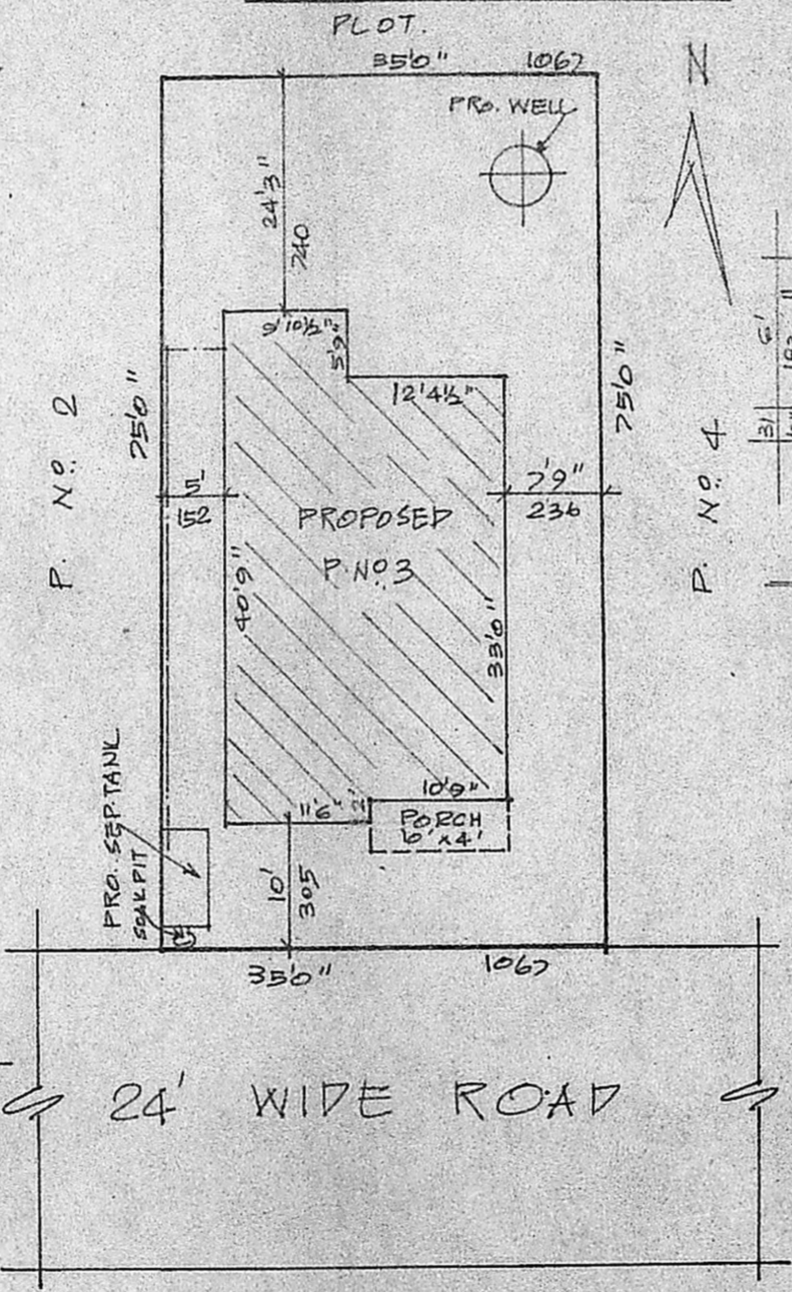

**SITE PLAN  
 SCALE 1:200**

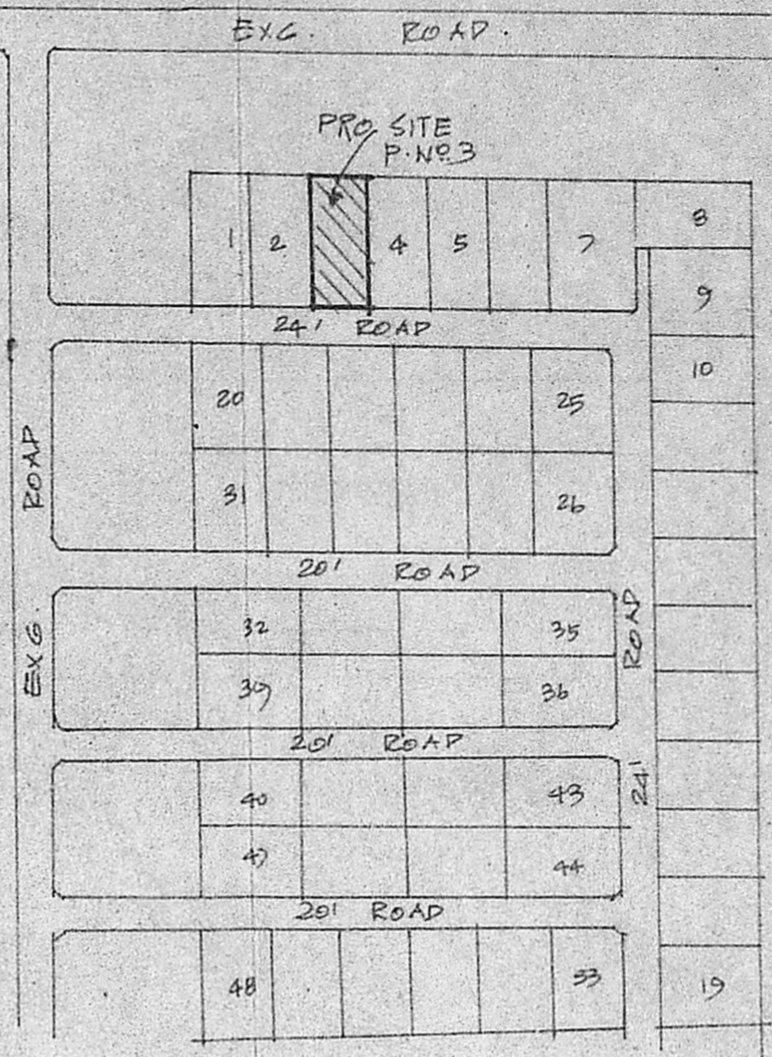

**REFERENCE**  
 D. POOR 100 x 213  
 P1. POOR 91 x 198  
 D2. POOR 75 x 183  
 XY. WIND 91 x 135  
 W1. WINDW 135 x 135  
 V. VENT 61 x 45

**COLOUR INDEX**  
 PROPOSED ROAD  
 SITE BOUNDARY

**PADMAVATHY NAGAR EXTN.**

PLOT EXTENT	2625 SQ. FTS.	244 SQ. MTS.
PROPOSED PLINTH	815 SQ. FTS.	76 SQ. MTS.
OPEN SPACE	1810 SQ. FTS.	168 SQ. MTS.
FSI	0.31	
COVERAGE		31%

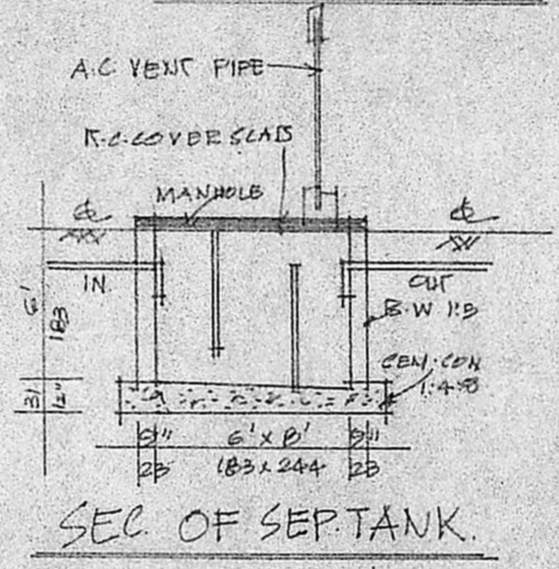

**SEC. OF SEPTANK.**

PLAN SHOWING THE PROPOSED CONSTRUCTION OF A HOUSE IN P.N.O. 735/2 OF MADAMBAKKAM VILLAGE- AT P.N.O. 3. PADMAVATHY NAGAR EXTN., ST THOMAS MOUNT PANCHAYAT UNION LIMITS

SCALE 1:100 & 200.

*K. Kombarajan*

*M. Richard Fernando*

OWNER

**K. Prishna Rajan, I.C.E.**  
 CONSULTING ENGINEER,  
 LICENSED SURVEYOR,  
 T.A.M. - P.M. MUNICIPALITY  
 1, BRINDAVAN AVENUE, KENNEDY ST.,  
 TAMBARAM WEST  
 MADRAS-600045.

L.S.